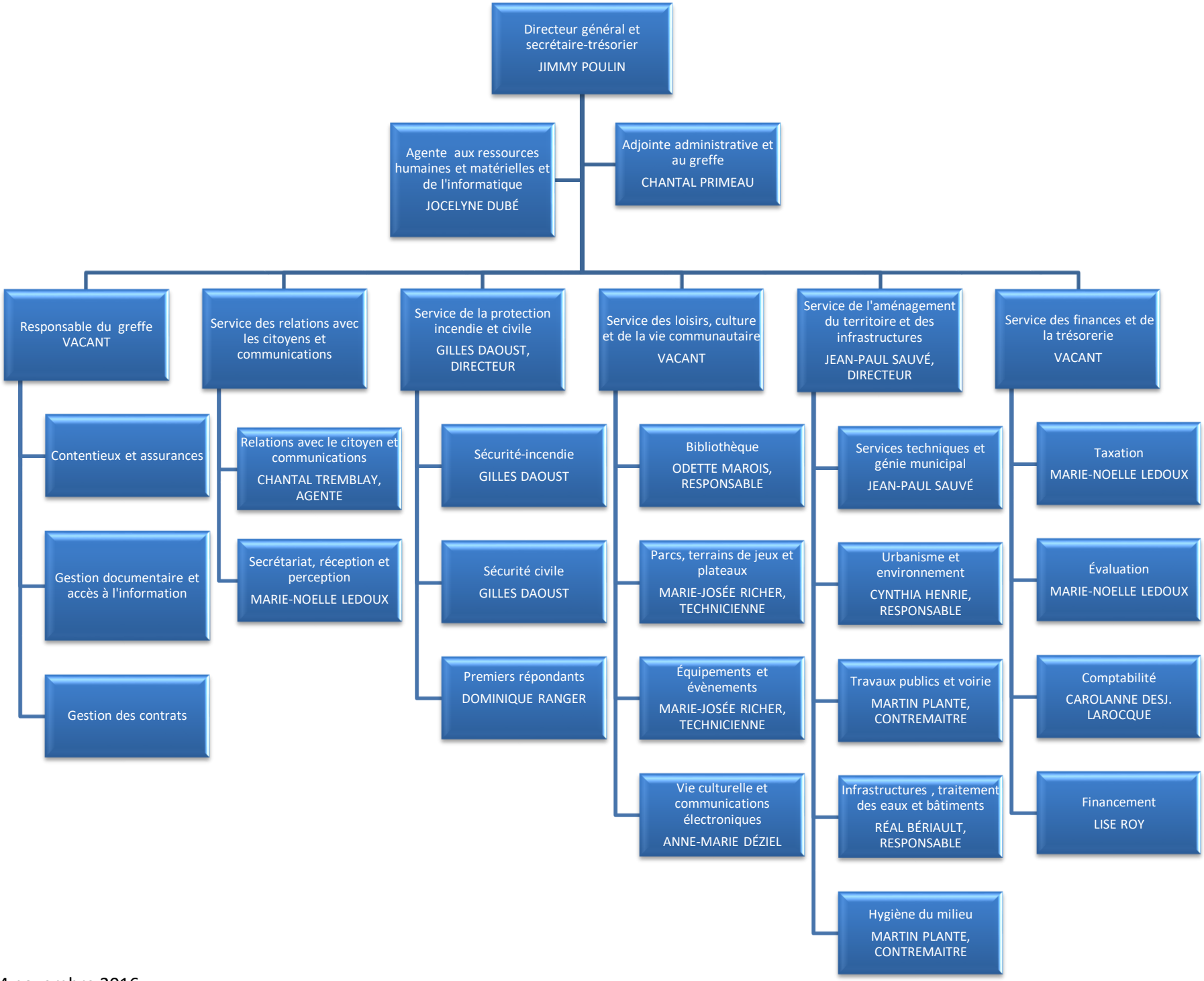

4 novembre 2016